

MERRIMOUNT ADDITION

Scale: 1 inch = 100 feet.

Rutherford & Whitworth
Engineers.

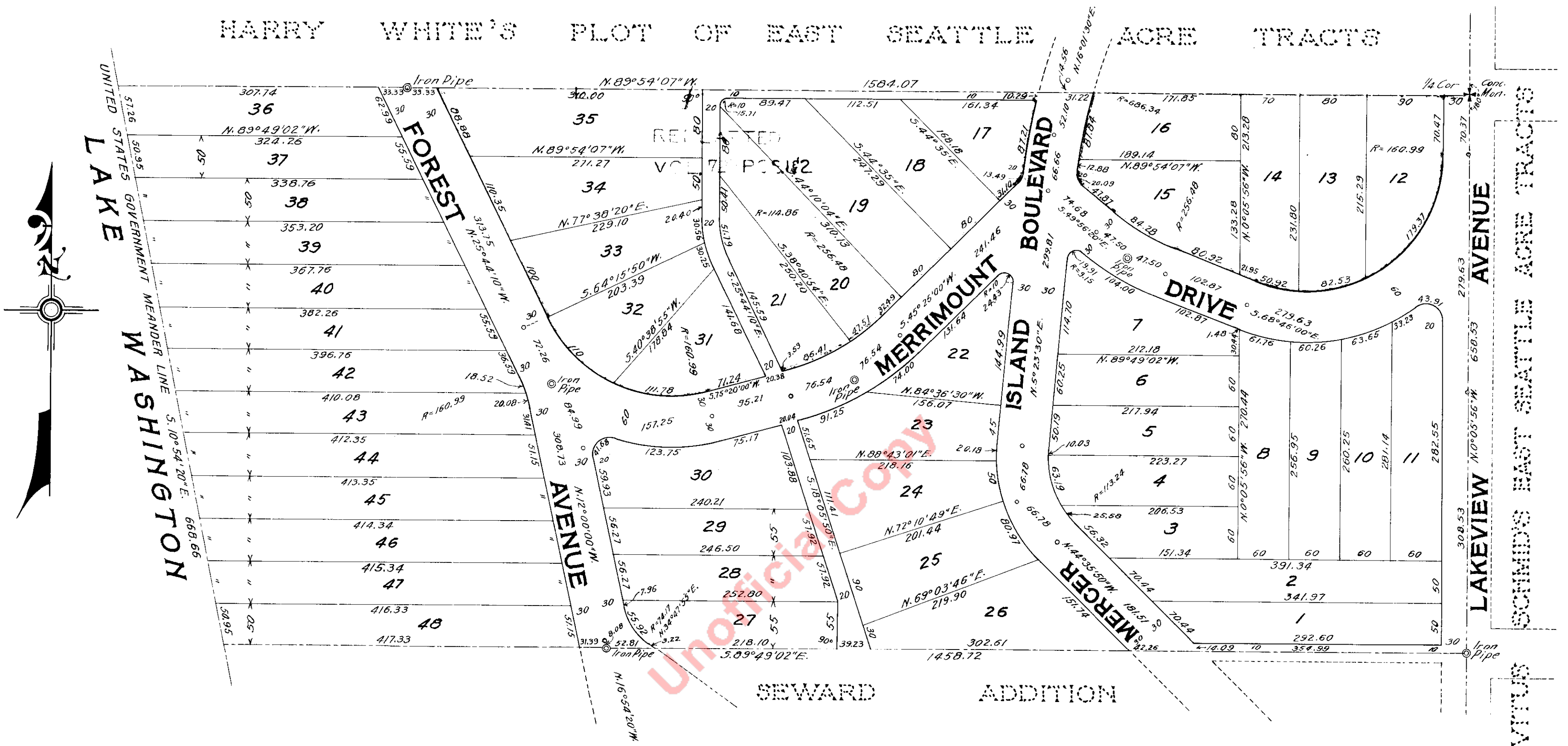

DESCRIPTION

This plat of "Merrimount Addition" covers and includes all of the north one half (N. 1/2) of Govern- ment Lot four (4), Section Thirteen (13), Township Twentyfour (24) North, Range Four (4) East of the Willamette Meridian, together with the shore lands of the second class in front of, adjacent to or abutting on said lands.

All courses and distances are as shown upon the face of the plat.

We hereby certify that this plat of "Merrim- ount Addition" is based upon an actual survey and subdivision of Section 13, Township 24 North, Range 4 East, W.M., that the distances and courses shown thereon are correct.

Rutherford & Whitworth
by H. W. Rutherford

Examined and approved by the Board of County Com- missioners this 27 day of Feb. A. D. 1920.

Glaude C. Ramsay
Chairman of Board of County Commissioners

Attest: Norman M. Wardall by P. P. Bliss
Clerk of Board Deputy

1395304

Filed for record at the request of L. E. Marple Feb. 28, A. D. 1920 at 41 minutes past 9 A. M. and recorded in Volume 24 of Plats, page 37, records of King County, Washington

by *M. Spear* Deputy Norman M. Wardall
County Auditor



DEDICATION

Know all men by these presents that we, Lucius E. Marple and Martha T. Marple, his wife, owners in fee simple, and The Scandinavian-American Bank, a corporation duly organized and existing under and by virtue of the laws of the State of Washington, mortgage, hereby declare this plat of "Merrimount Addition" and dedicate to the use of the public forever all the avenues, drives, boulevards and alleys shown hereon and the use thereof for any and all public purposes not inconsistent with the use thereof for public high way purposes, also the right to make all necessary slopes for cuts or fills upon the tracts shown on this plat in the reasonable original grading of all the avenues, drives and alleys shown hereon. In witness whereof we, the said Lucius E. Marple and Martha T. Marple, have hereunto set our hands and seals, and in further witness whereof the said corporation has caused these presents to be signed by its President and Secretary and sealed with its corporate seal this 29th day of January A. D. 1920.

Lucius E. Marple
Martha T. Marple

The Scandinavian-American Bank
of Seattle

by Ralph S. Stacy Its President
Attest J. F. Lane Its Secretary

A. G. Simmer
Draftsman.

ACKNOWLEDGMENT

State of Washington } s.s.
County of King

This is to certify that on this 29th day of January A. D. 1920, before me, the undersigned, a Notary Public in and for the State of Washington, duly commissioned and sworn, personally appeared Lucius E. Marple and Martha T. Marple, his wife, and Ralph S. Stacy, President, and J. F. Lane, Secretary, respectively, of The Scandinavian-American Bank of Seattle, to me known to be the individuals described in and who executed the foregoing instrument and acknowledged to me that they signed and sealed the same as their free and voluntary act and deed for the uses and purposes therein mentioned, and the said Ralph S. Stacy and J. F. Lane for said corporation on oath stated that they were authorized to execute said instrument and that the seal affixed is the corporate seal of said corporation.

In witness whereof, I have hereunto set my hand and affixed my official seal the day and year in this certificate first above written.

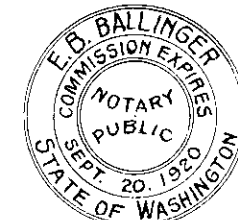

E. B. Ballinger
Notary Public in and for the State
of Washington, residing at Seattle.

Examined and approved this 27 day of Feb. A. D. 1920.

by G. P. Mowry
Deputy

Samuel J. Humes
County Engineer